

ORDINANCE NUMBER 1973-1

BE IT ORDAINED BY THE PRESIDENT OF AND BOARD OF TRUSTEES OF THE  
VILLAGE OF WILLIAMSFIELD, WILLIAMSFIELD, ILLINOIS:

WHEREAS, VERA E. STODGEL and GEORGE L. DOUBET have filed a verified  
Petition dated February 23, 1973 with the Village Clerk, requesting the  
annexation of certain territory to the VILLAGE OF WILLIAMSFIELD, and

WHEREAS, the territory is described as:

TRACT I.

The West 320 feet of Lot One (1) of the Subdivision of the  
Northwest Quarter of the Northeast Quarter of Section Twenty-  
six (26), Township eleven (11) North, Range Four (4) East of  
the Fourth Principal Meridian, according to a Plat recorded  
in Volume one of Plats, Page 87, Knox County, Illinois.

TRACT II.

That part of the Northeast Quarter of the Northwest Quarter of  
Section 26, Township 11 North, Range 4 East of the Fourth Principal  
Meridian, Knox County, Illinois, bounded and described as follows:  
Commencing on the East line of said Northwest Quarter 262.8 feet  
South of the Northeast corner of said Northwest Quarter and running  
thence West 300 feet, thence South 145 feet, thence East 300 feet,  
thence North 145 feet to the place of beginning, subject to  
highways and all other easements of record, Knox County, Illinois, and

WHEREAS, the described territory is contiguous to the present corporate  
limits of the VILLAGE OF WILLIAMSFIELD and is not within the present corporate  
limits of the VILLAGE OF WILLIAMSFIELD, and

WHEREAS, no electors reside on the territory described herein, and

WHEREAS, the Petitioners are the sole owners of record of the  
territory described herein, and

WHEREAS, the corporate authorities have considered the question  
of the annexation of the described territory, and

WHEREAS, a majority vote of the corporate authorities now holding  
office was held by "Yea" and "Nay" vote and a majority favored immediate  
annexation

1. The following described territory is hereby annexed to the  
VILLAGE OF WILLIAMSFIELD:

TRACT I.

The West 320 feet of Lot One (1) of the Subdivision of the Northwest Quarter of the Northeast Quarter of Section Twenty-six (26), Township eleven (11) North, Range Four (4) East of the Fourth Principal Meridian, according to a Plat recorded in Volume one of Plats, Page 87, Knox County, Illinois.

TRACT II.

That part of the Northeast Quarter of the Northwest Quarter of Section 26, Township 11 North, Range 4 East of the Fourth Principal Meridian, Knox County, Illinois, bounded and described as follows: Commencing on the East line of said Northwest Quarter 262.8 feet South of the Northeast corner of said Northwest Quarter and running thence West 300 feet, thence South 145 feet, thence East 300 feet, thence North 145 feet to the place of beginning, subject to highways and all other easements of record, Knox County, Illinois.

2. The Village Clerk shall cause an accurate map to be attached to certified copies of this Ordinance, after publication, and file a certified copy with attached map with the County Clerk of Knox County and record a certified copy with attached map with County Recorder of Knox County.

PASSED and APPROVED this 5<sup>th</sup> day of March, 1973.

Maria Sussat  
Village Clerk

APPROVED this 5<sup>th</sup> day of March, 1973.

Chas. H. Hoover  
President of the Board of Trustees

Approved as to form:

Ronald D. Humley  
Village Attorney

ATTEST:

Maria Sussat  
Village Clerk

ORDINANCE NUMBER 1973-1

BOOK 764 PAGE 547

BE IT ORDAINED BY THE PRESIDENT OF AND BOARD OF TRUSTEES OF THE  
VILLAGE OF WILLIAMSFIELD, WILLIAMSFIELD, ILLINOIS:

WHEREAS, VERA E. STODGEL and GEORGE L. DOUBET have filed a verified  
Petition dated FEBRUARY 23, 1973 with the Village Clerk, requesting the  
annexation of certain territory to the VILLAGE OF WILLIAMSFIELD, and

WHEREAS, the territory is described as:

TRACT I.

The West 320 feet of Lot One (1) of the Subdivision of the  
Northwest Quarter of the Northeast Quarter of Section Twenty-  
six (26), Township eleven (11) North, Range Four (4) East of  
the Fourth Principal Meridian, according to a Plat recorded  
in Volume one of Plats, Page 87, Knox County, Illinois.

TRACT II.

That part of the Northeast quarter of the Northwest Quarter of  
Section 26, Township 11 North, Range 4 East of the Fourth Principal  
Meridian, Knox County, Illinois, bounded and described as follows:  
Commencing on the East line of said Northwest Quarter 262.8 feet  
South of the Northeast corner of said Northwest Quarter and running  
thence West 300 feet, thence South 145 feet, thence East 300 feet,  
thence North 145 feet to the place of beginning, subject to  
highways and all other easements of record, Knox County, Illinois, and

WHEREAS, the described territory is contiguous to the present corporate  
limits of the VILLAGE OF WILLIAMSFIELD and is not within the present corpora  
limits of the VILLAGE OF WILLIAMSFIELD, and

WHEREAS, no electors reside on the territory described herein, and

WHEREAS, the Petitioners are the sole owners of record of the  
territory described herein, and

WHEREAS, the corporate authorities have considered the question  
of the annexation of the described territory, and

WHEREAS, a majority vote of the corporate authorities now holding  
office was held by "Yea" and "Nay" vote and a majority favored immediate  
annexation

1. The following described territory is hereby annexed to the  
VILLAGE OF WILLIAMSFIELD:

TRACT I.

BOOK 764 PAGE 548

The West 320 feet of Lot One (1) of the Subdivision of the Northwest Quarter of the Northeast Quarter of Section Twenty-six (26), Township eleven (11) North, Range Four (4) East of the Fourth Principal Meridian, according to a Plat recorded in Volume one of Plats, Page 87, Knox County, Illinois.

TRACT II.

That part of the Northeast Quarter of the Northwest Quarter of Section 26, Township 11 North, Range 4 East of the Fourth Principal Meridian, Knox County, Illinois, bounded and described as follows: Commencing on the East line of said Northwest Quarter 262.8 feet South of the Northeast corner of said Northwest Quarter and running thence West 300 feet, thence South 145 feet, thence East 300 feet, thence North 145 feet to the place of beginning, subject to highways and all other easements of record, Knox County, Illinois.

2. The Village Clerk shall cause an accurate map to be attached to certified copies of this Ordinance, after publication, and file a certified copy with attached map with the County Clerk of Knox County and record a certified copy with attached map with County Recorder of Knox County.

PASSED and APPROVED this 5TH day of MARCH, 1973

S/ MARIE SECRIST  
Village Clerk

APPROVED this 5TH day of MARCH, 1973.

S/ DONALD KWEER  
President of the Board of Trustees

Approved as to form:

S/ DONALD D. RUALLET  
Village Attorney

ATTEST:

S/ MARIE SECRIST  
Village Clerk

FOR PLAT FILED WITH  
THIS INSTRUMENT:  
SEE BOOK 736 PAGE 125

# PLAT OF PROPERTY TO BE ANNEXED TO THE VILLAGE OF WILLIAMSFIELD, KNOX CO., ILL.



NORTH  
SCALE: 1"=100'

N.E. CORNER NW 1/4 SEC 26  
T11N, R4E, 4TH PM  
KNOX COUNTY, ILLINOIS

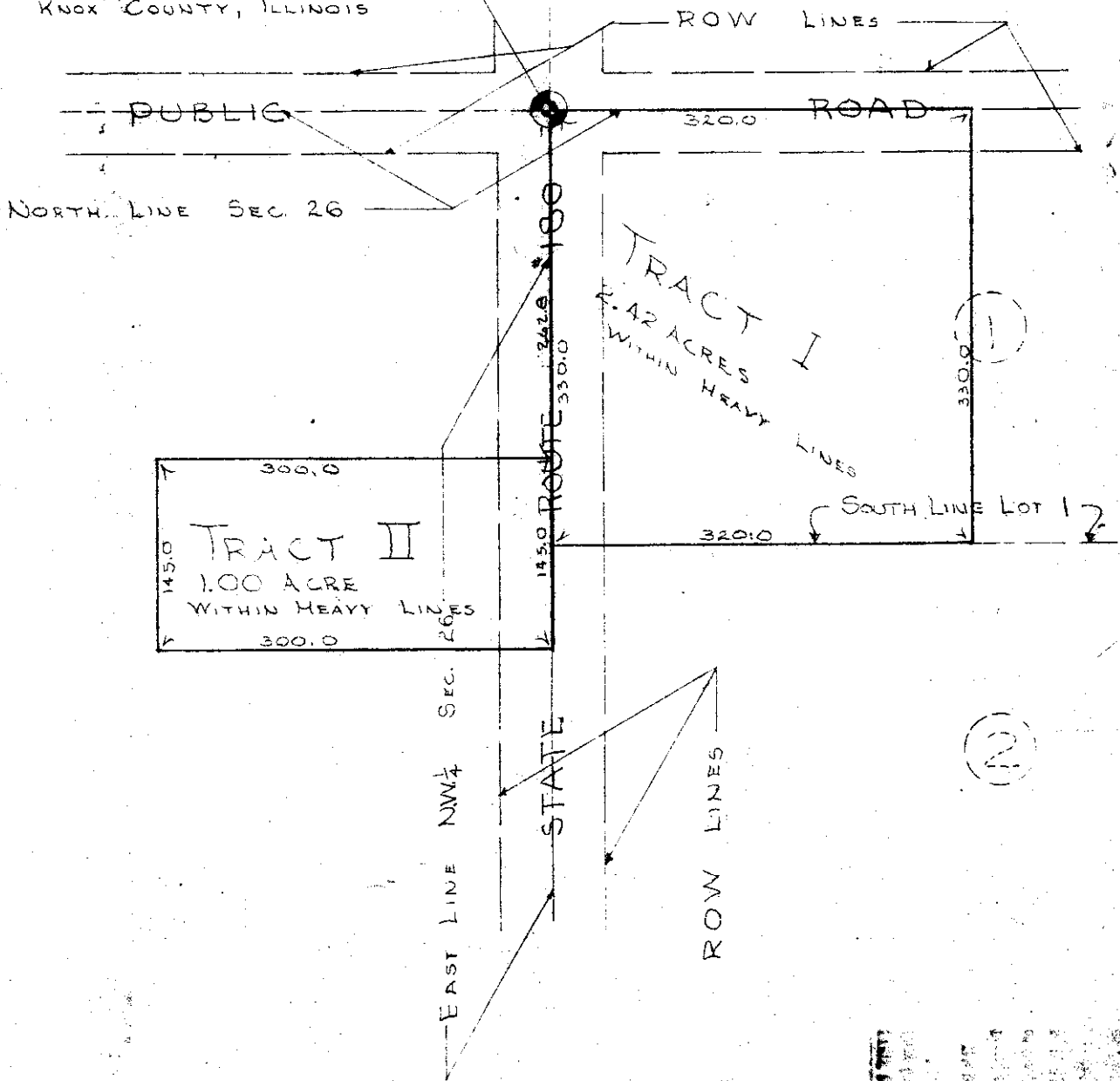

STATE OF ILLINOIS }  
COUNTY OF KNOX } 55

WE KENNETH E. SCHRADER AND ASSOCIATES DO HEREBY CERTIFY THAT THE ABOVE PLAT IS A TRUE AND CORRECT REPRESENTATION OF PART OF THE NE 1/4 AND PART OF THE NW 1/4 OF SECTION 26 T11N, R4E OF THE 4TH PM, KNOX COUNTY, ILLINOIS.

DATED THIS 25<sup>TH</sup> DAY OF SEPT. A.D. 1973

KENNETH E. SCHRADER AND ASSOCIATES  
SURVEYORS AND ENGINEERS

*Kenneth E. Schrader*  
SURVEYOR



FOR: VILLAGE OF WILLIAMSFIELD  
PART NE 1/4 & PART NW 1/4, SEC 26,  
R4E, 4TH PM, KNOX CO., ILLINOIS

KENNETH E. SCHRADER AND ASSOCIATES  
SURVEYORS AND ENGINEERS

GALESBURG

DATE: 9-25-73